

Patient report

Bio-Rad DATE: 10/11/2019
D-10 TIME: 04:21 PM
S/N: #DJ4I016123 Software version: 4.30-2
Sample ID: 10296239
Injection date 10/11/2019 04:17 PM
Injection #: 31 Method: HbA1c
Rack #: --- Rack position: 3

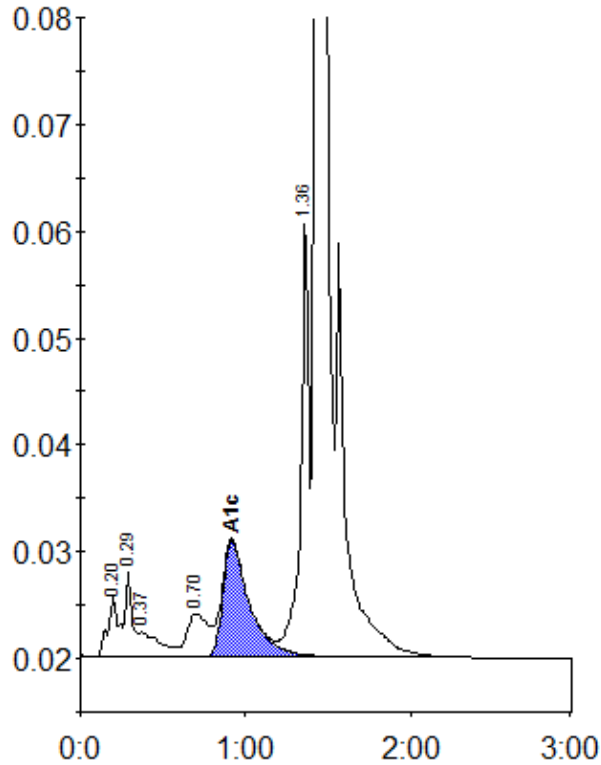

Peak table - ID: 10296239

Peak	R.time	Height	Area	Area %
A1a	0.20	5819	26295	1.1
A1b	0.29	8128	21929	0.9
Unknown	0.37	2288	20827	0.9
LA1c/CHb-1	0.70	4019	35989	1.5
A1c	0.92	10902	122229	7.0
P3	1.36	41210	141394	6.0
A0	1.43	636066	2000048	84.4
Total Area:		2368712		

Concentration:	%
A1c	7.0